埠頭の孤独
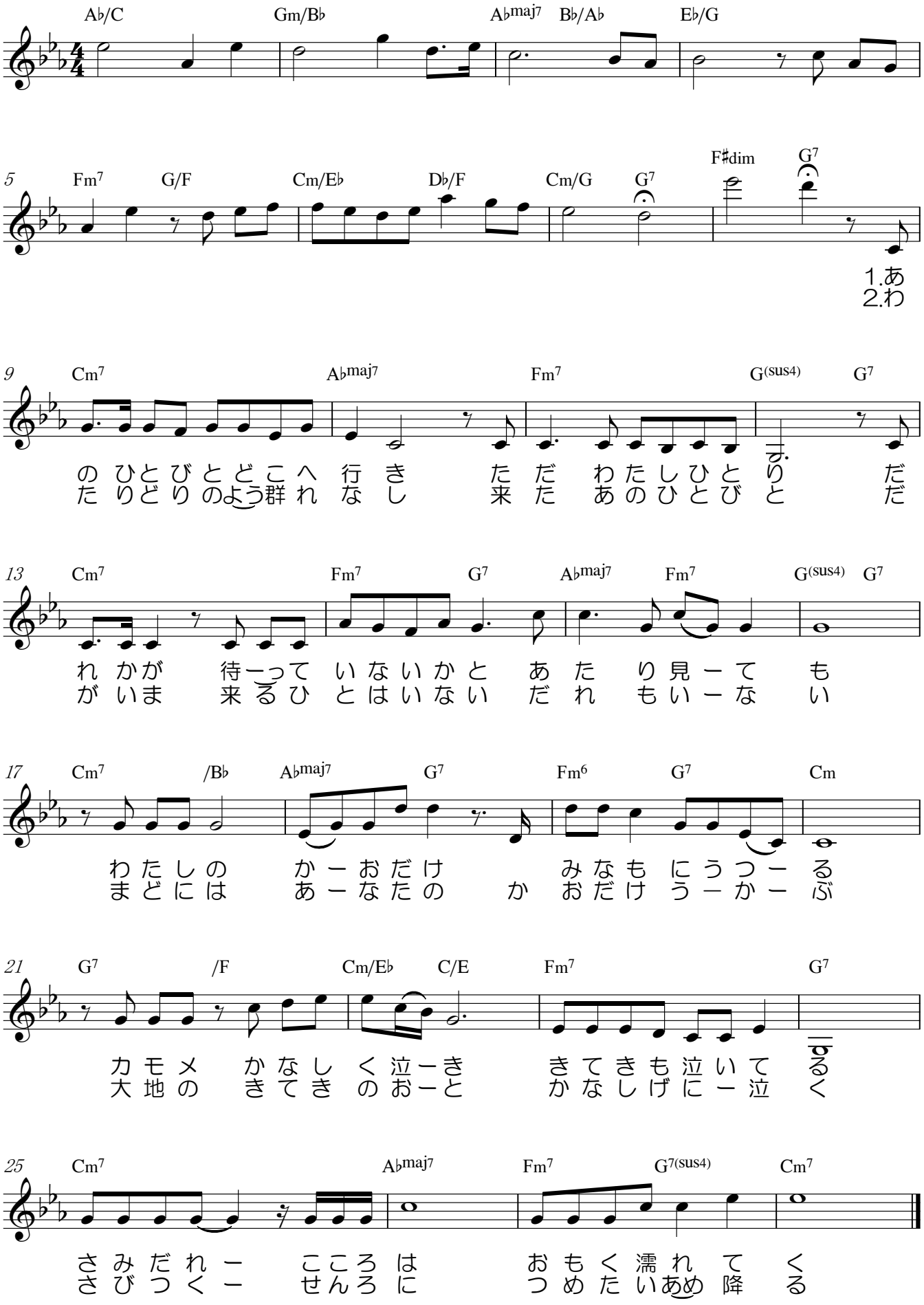
Joshua Jung
16.02.03